

Copyright © All Rights Reserved. This Drawing may not be reproduced or transmitted in any form or by any means in part or in whole without permission of Gardner Wetherill & Associates Pty Ltd.
All Levels and Dimensions to be verified prior to the commencement of work.
Use figured dimensions only. Do not scale.
All work to comply with current regulations and S.A.A. Standards.
Drawing has been created using COLOUR. Drawing is required to be printed in COLOUR. Failure to do so may result in loss of information.
Black and White Printing may be used if specific Black and White documents have been obtained from Gardner Wetherill & Associates.

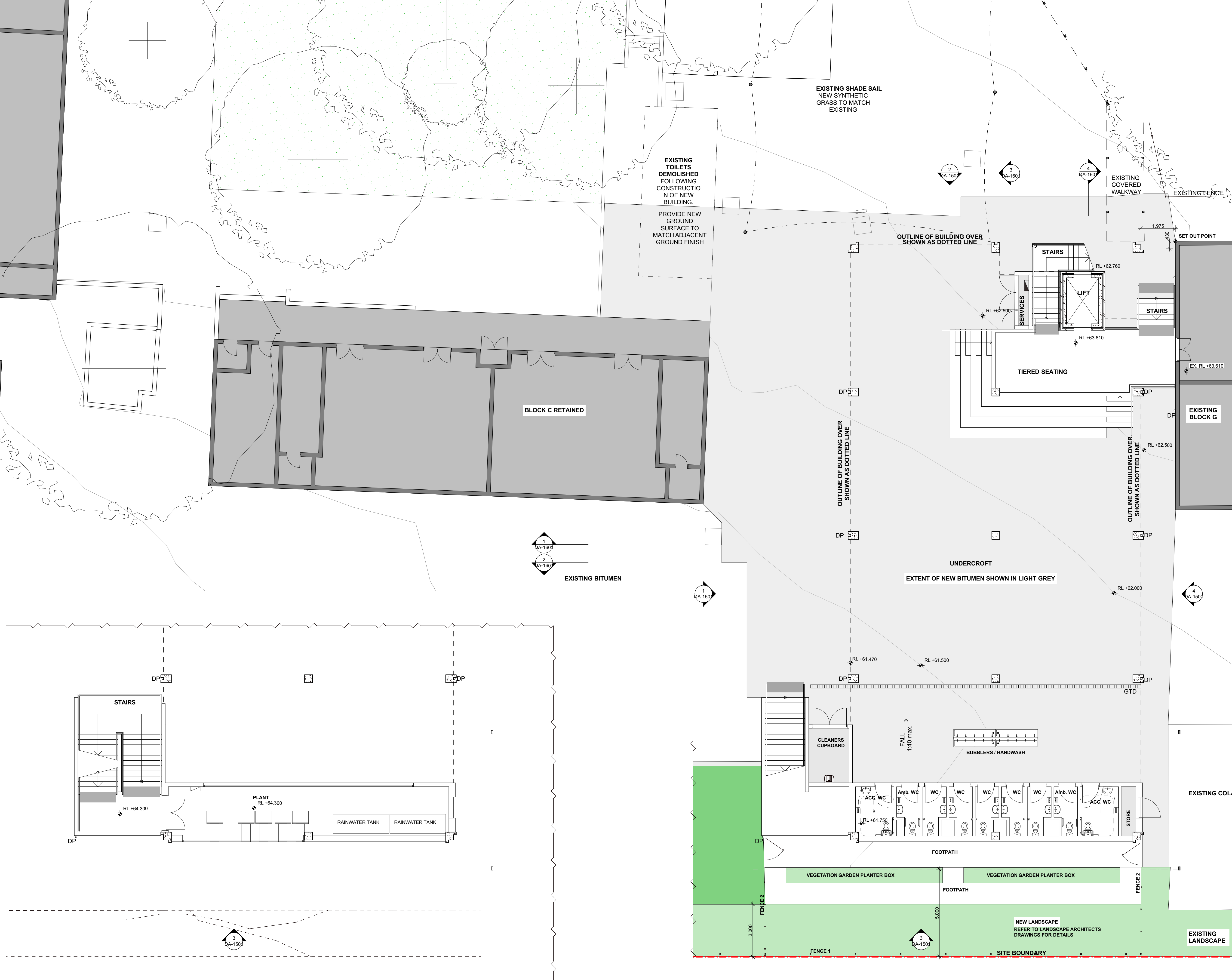

A	HKG	18/10/2018	DEVELOPMENT APPLICATION ISSUE
B	HKG	9/11/2018	REVISED DEVELOPMENT APPLICATION ISSUE
No	Initial	DATE	REVISION DETAILS

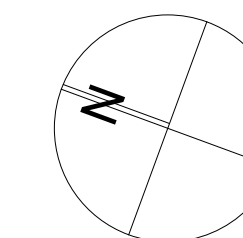

1:100 @ ORIGINAL SIZE

PROJECT MANAGER

ROOT PARTNERSHIPS
Advisory+
Project Management

CLIENT

 Education
School Infrastructure

PROJECT

 **HURSTVILLE
PUBLIC SCHOOL**

Hurstville Public School
80 Forest Road Hurstville NSW 2220

DRAWING TITLE

Ground Floor Plan - New Homebase

PROJECT No		DRAWING No		REVISION
18020 HPS		DA-1201		B
DRAWING SCALE	SHEET SIZE	DRAWN	CHECKED	DATE
As Shown	A1	CB & HK	RG	9/11/2018

ARCHITECT

GARDNER WETHERILL
ASSOCIATES

T (02) 9929 6777
F (02) 9929 3999
E design@gardnerwetherill.com.au
& C/N 194/78 933

LEVEL 2 Suite 201
460 Pacific Highway
St Leonards 2058
NSW

Non-residential Architect - All rights reserved (page No. 1)

2 Mezzanine Level
SCALE - 1:100

1 Ground Floor
SCALE - 1:100

RFT ISSUE